ZONING PERMIT & APPEALS PROCEDURES FOR PERMITTED USES

Note:

- This chart should be used as a guide only. Relevant statutes should be consulted to assure compliance with all legal requirements.
- Numerical references, such as §4449(a)(2), are to 24 V.S.A. Chapter 117, Vermont Municipal and Regional Planning and Development Act.
- Responsible persons or bodies must act within designated time limits.

Legend:

ZA = Zoning Administrator
ZBA = Zoning Board of Adjustment
DRB = Development Review Board
PC = Planning Commission
VRECP = Vermont Rules of Environmental Court Procedure
VRCP = Vermont Rules of Civil Procedure
VRAP = Vermont Rules of Appellate Procedure

Basic Requirements
Special Circumstances
Prerequisite review and approval
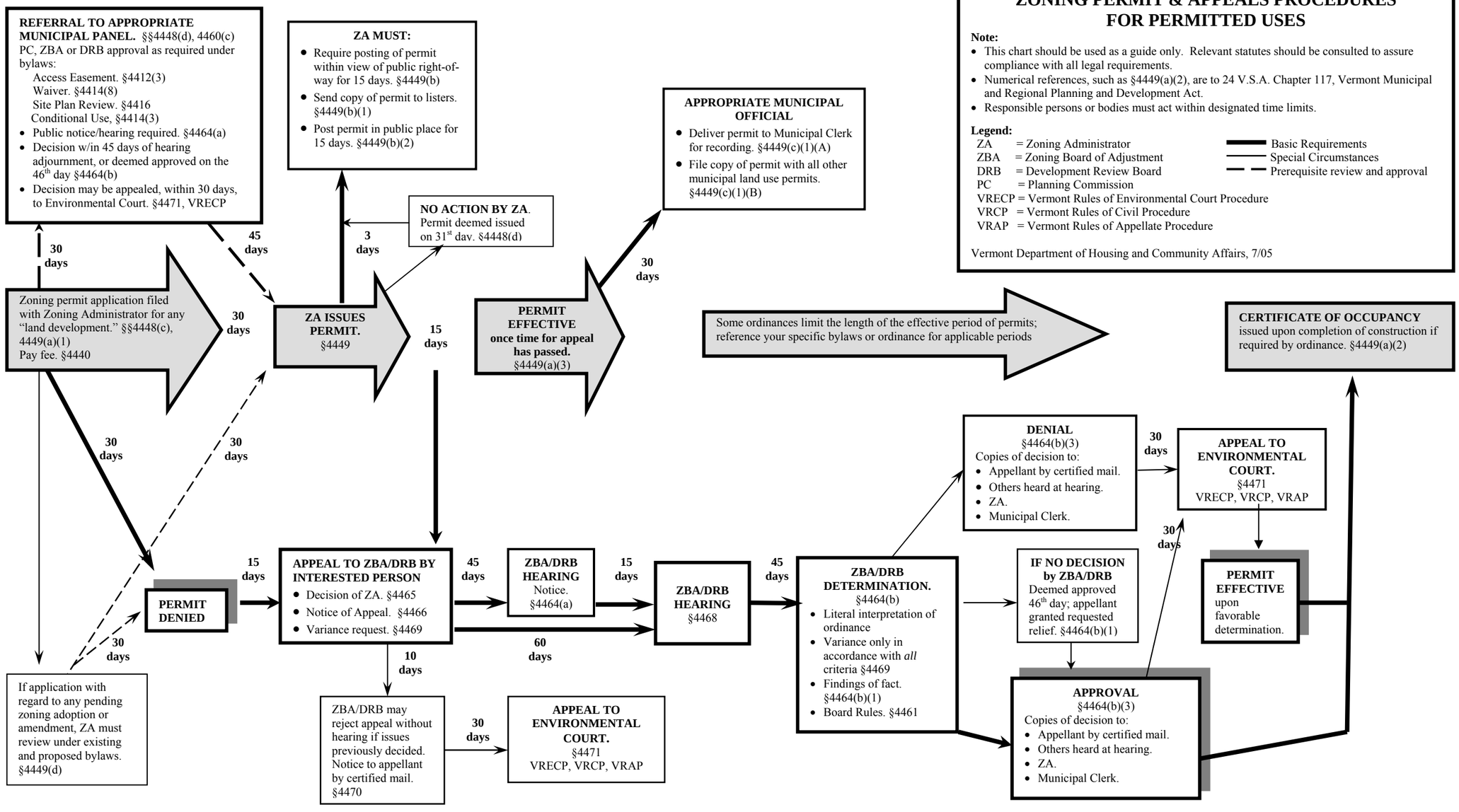
Vermont Department of Housing and Community Affairs, 7/05